

ELEVATION

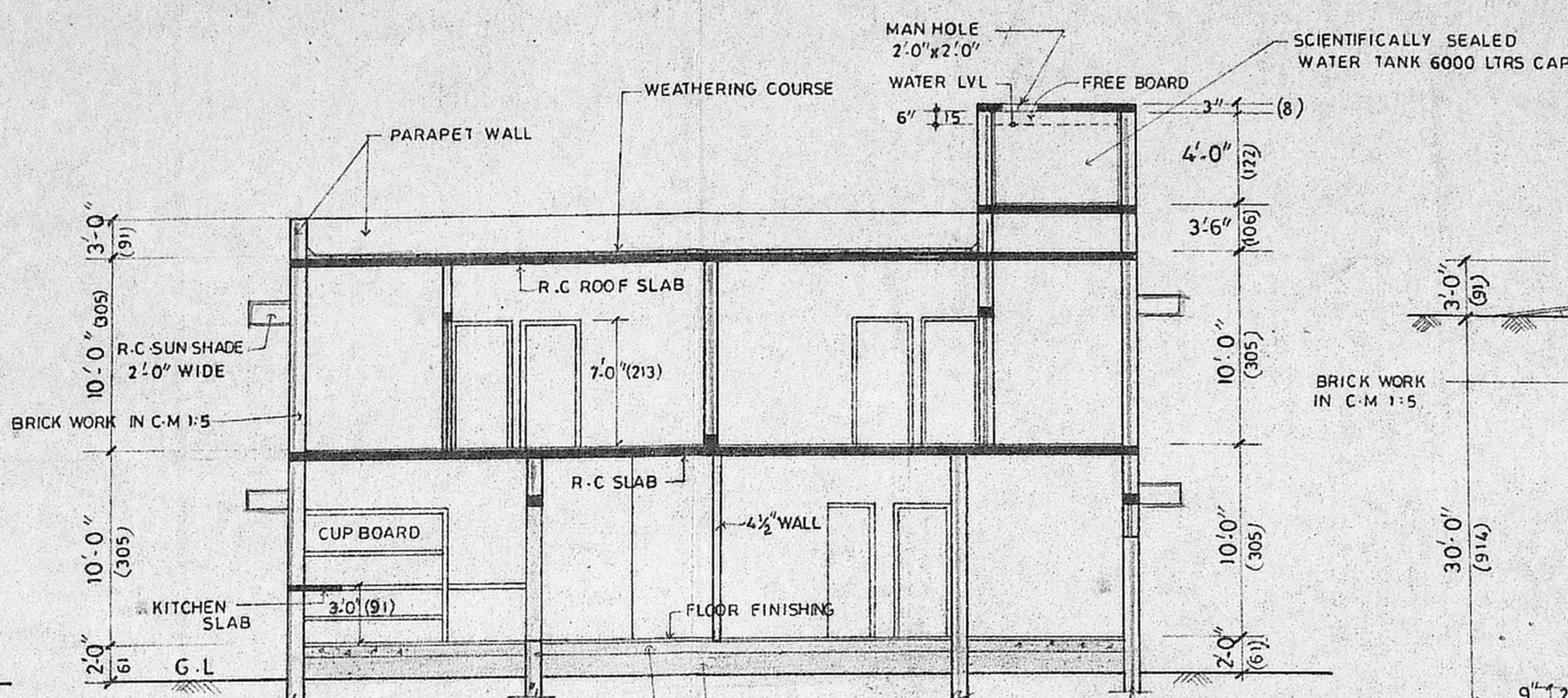

SECTION "AA"

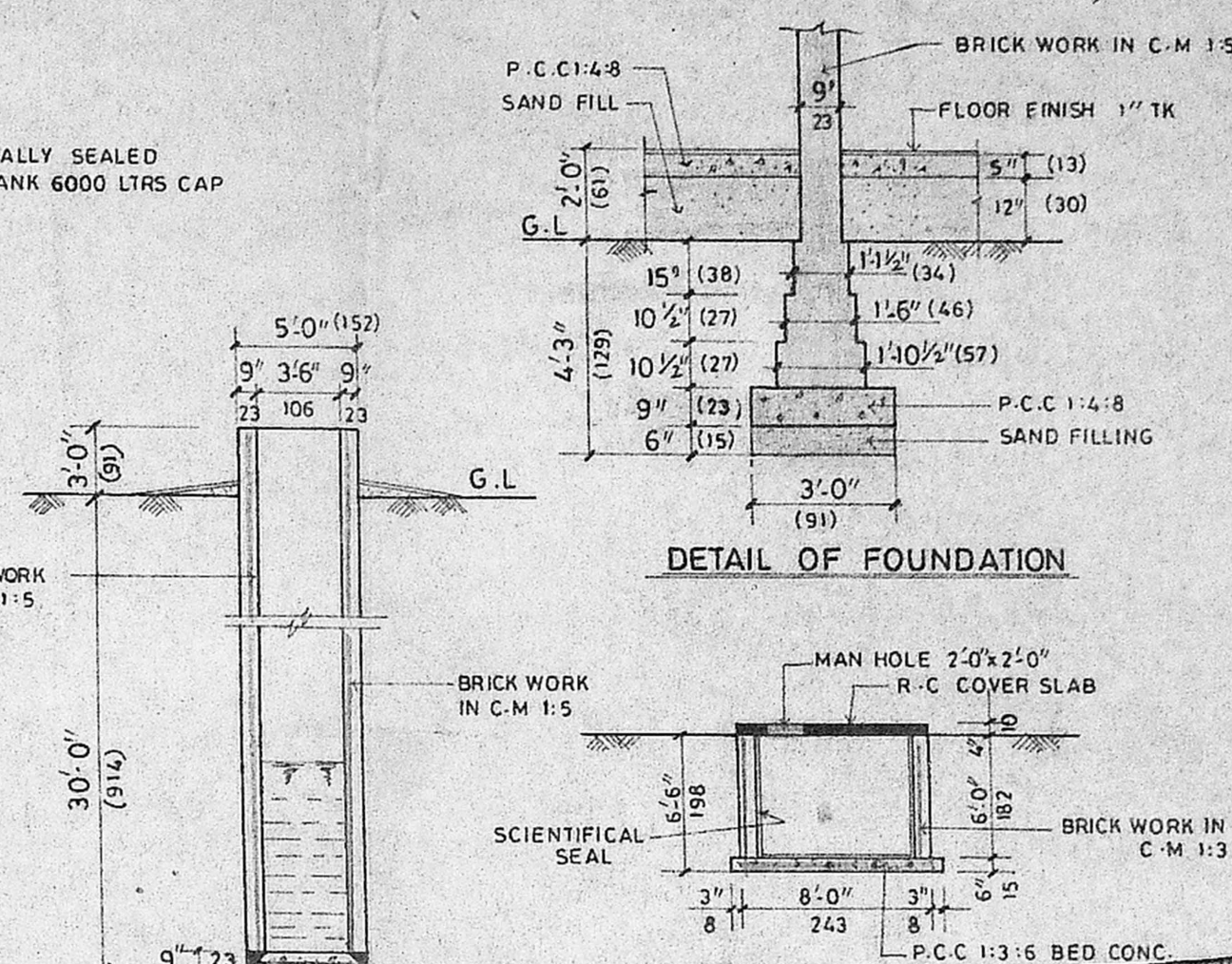

DETAIL OF FOUNDATION

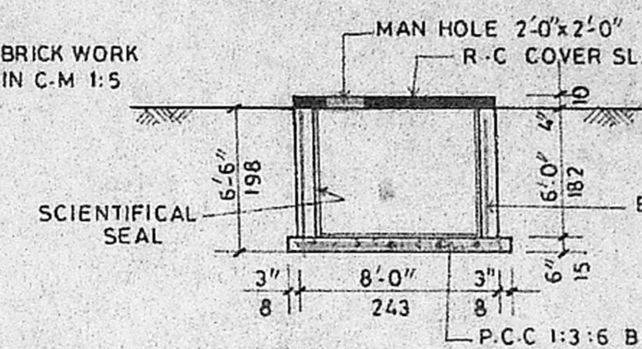

SECTIONAL ELEVATION

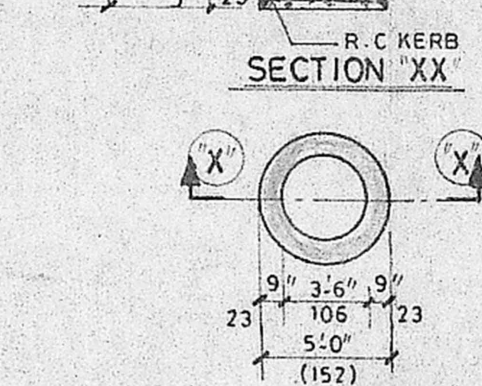

PLAN OF WELL
DETAIL OF WELL

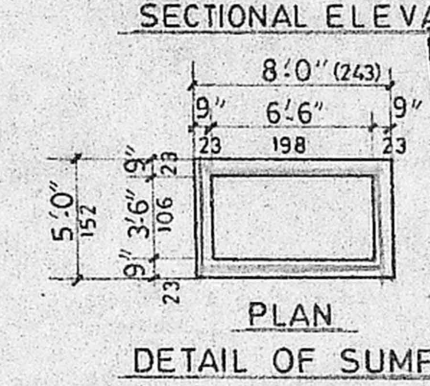

DETAIL OF SUMP

Planning Permit No. P/15210/53/23
APPROVED
 SUBJECT TO THE CONDITIONS IN THIS OFFICE LETTER.
 No. P/13589/93 Dated 1/6/93
 O/c. N.V. Nishanth
 9/16/93
 FOR MEMBER SECRETARY
 MADRAS METROPOLITAN
 DEVELOPMENT AUTHORITY
 MADRAS - 600 008

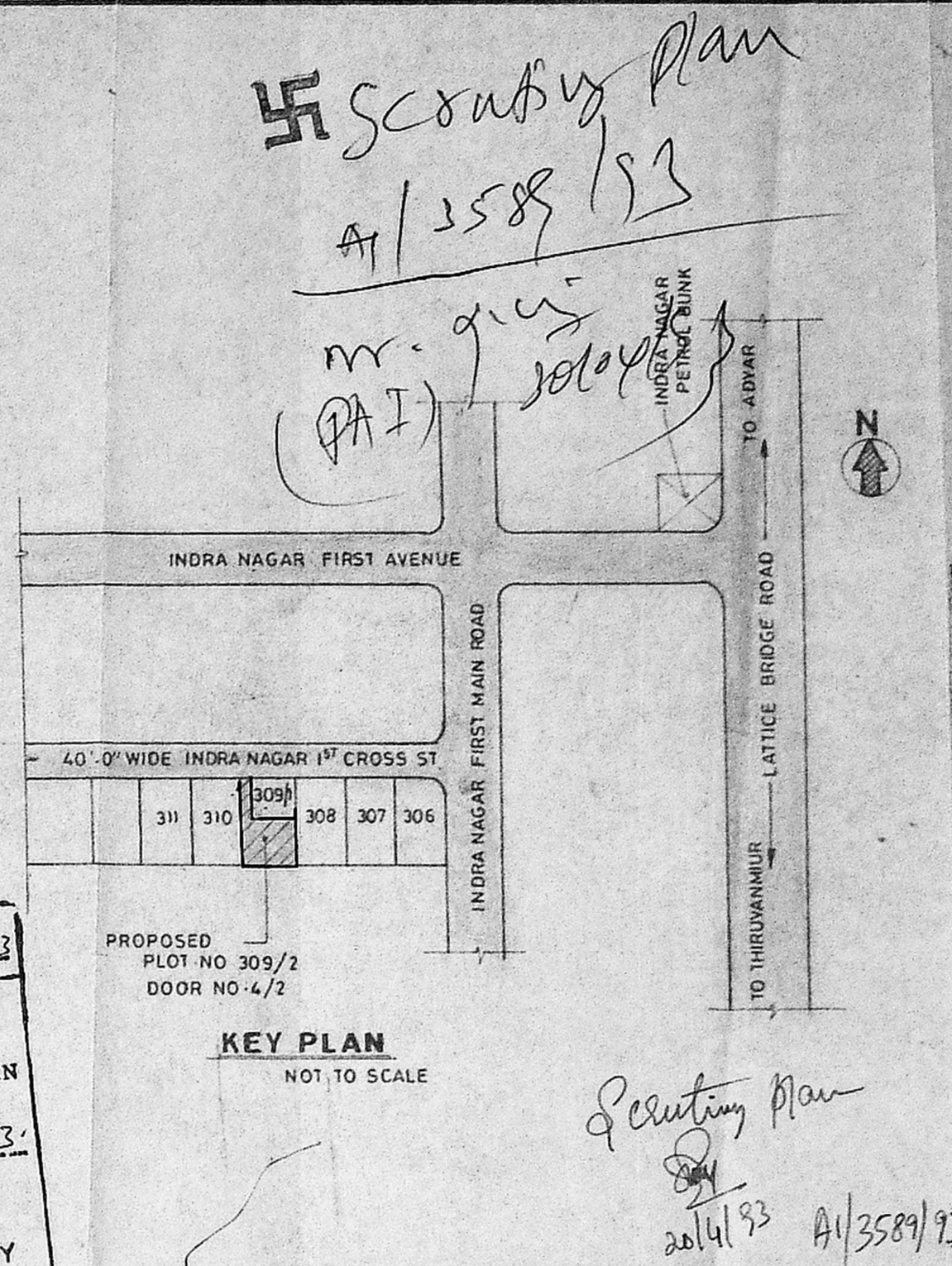

KEY PLAN
NOT TO SCALE

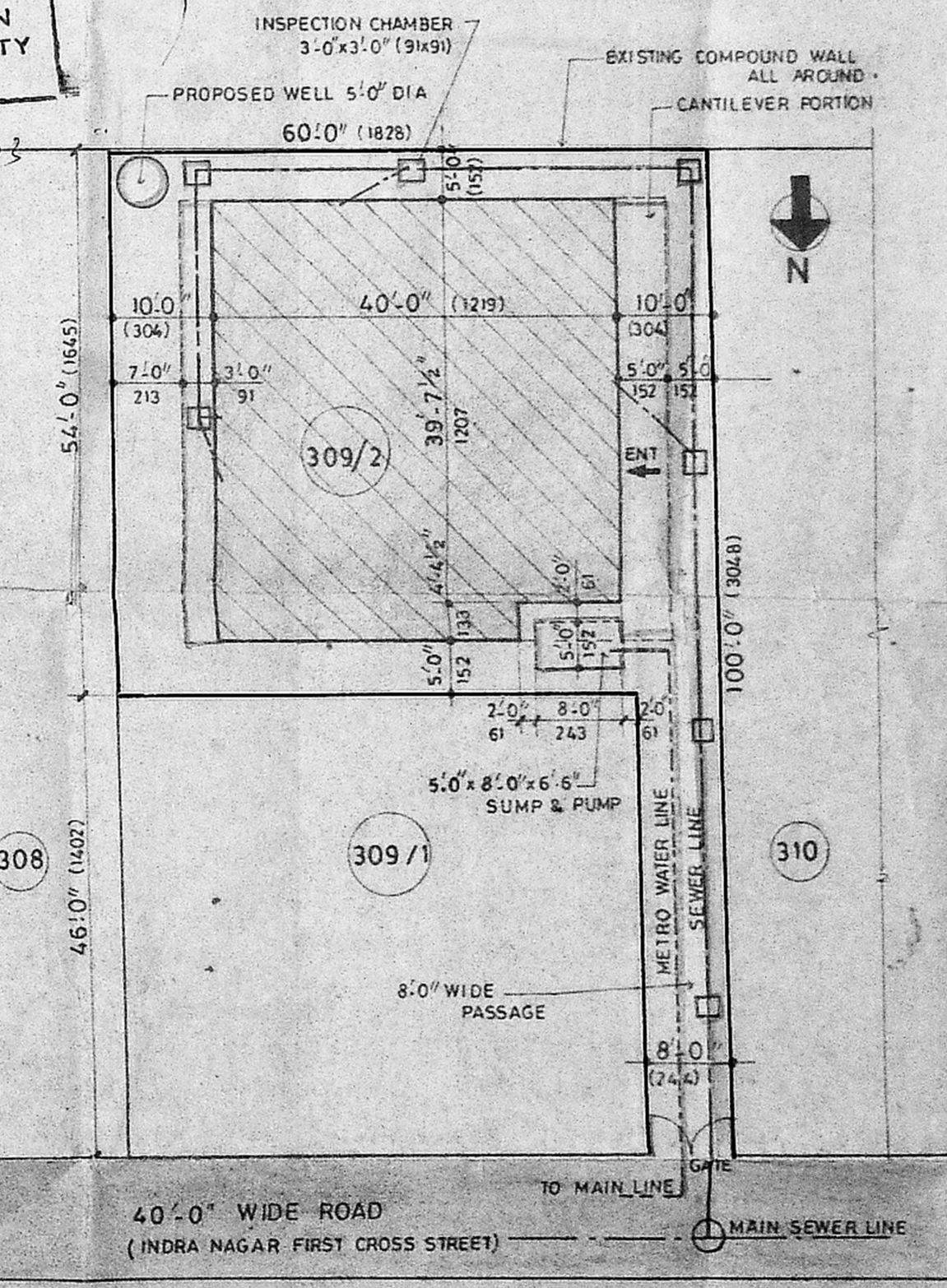

TERRACE PLAN

SITE PLAN
SCALE 1" = 16'0"

SCHEDULE OF JOINERIES

| | | |
|------|-------------------|---------------------------|
| D | PANELLED DOOR | 3'-6" x 7'-0" (106 x 213) |
| D1 | PANELLED DOOR | 3'-0" x 7'-0" (91 x 213) |
| D2 | PANELLED DOOR | 2'-6" x 6'-6" (76 x 198) |
| O | OPEN | 3'-0" x 7'-0" (91 x 213) |
| A/O | ARCH OPEN | 6'-6" x 8'-0" (198 x 243) |
| A/O1 | ARCH OPEN | 6'-0" x 6'-6" (183 x 198) |
| A/G | ARCH GLAZING | 6'-0" x 7'-0" (183 x 213) |
| W | GLAZED WINDOW | 6'-0" x 4'-6" (183 x 137) |
| W1 | GLAZED WINDOW | 5'-0" x 4'-0" (152 x 122) |
| W2 | GLAZED WINDOW | 4'-0" x 3'-3" (122 x 99) |
| V | GLAZED VENTILATOR | 2'-6" x 1'-6" (76 x 45) |

SPECIFICATION

| | |
|-----------------|---|
| FOUNDATION | BRICK FOOTING IN STOCK BRICKS IN C.M 1:5 ON 9" TK BED CONC. P.C.C 1:4:8. |
| SUPER STRUCTURE | BRICK WORK IN C.M 1:5. LINTELS, BEAMS AND SUNSHADES IN 1:2:4 CONCRETE, DESIGNED THICKNESS. R.C.C SLAB TO BE TOPPED WITH STANDARD WEATHERING COURSE. |
| PLASTERING | CEILING IN C.M 1:3 & INSIDE, OUT SIDE WALLS IN C.M 1:4. |
| FLOORING | MOSAIC TILES |
| PAINTING | INTERIOR WITH 3 COATS OF DRY DISTEMPER & OUT SIDE WITH CEMENT PAINT |
| JOINERY | BEST INDIAN TEAK WOOD |

AREA STATEMENT

| | |
|-------------|---|
| PLOT AREA | 3608 SQ. FT. (335.30 M ²) |
| PLINTH AREA | GROUND FLOOR - 1716.25 SQ. FT. (159.50 M ²) FIRST FLOOR - 2112.00 SQ. FT. (196.28 M ²) |
| TOTAL | 3828.25 SQ. FT. (355.78 M ²) |

COLOUR INDEX

| | |
|----------|------------|
| [Symbol] | PROPOSED |
| [Symbol] | BOUNDRY |
| [Symbol] | ROAD |
| [Symbol] | SEWER LINE |
| [Symbol] | WATER LINE |

PROPOSED RESIDENCE FOR
 MRS. SHARDA PARAMESWARAN AT
 PLOT No. 309/2, DOOR No. 4
 FIRST CROSS STREET, FIRST MAIN ROAD,
 INDRA NAGAR, MADRAS - 600 020
 SURVEY No. 2 PART BLOCK No. 14
 T.S.No. 34, OF KALKUNDAM VILLAGE -
 DIVISION - 151

DRAWN : H RAMESH DATE : 7-1-93
 DRG NO : U D C / 02 SCALE : 1" = 8'-0"

OWNER
 T. UGAMATHAN
 Registered Architect & Licensed Sur.
 No. A. No. 233
 5, BHANALAKSHMI AVENUE
 LICENCED SURVEYOR
 MADRAS-600 020. Ph: 413904

G.F. 40'0" x 44'0" = 1760.00
 4'0" x 10'0" = 40.00
 159.44 m

Floor area:
 G.F = 159.44
 F.F = 196.20
 255.64 m

F.F. 44' x 48'
 196.20 m

F.S.I. = 355-60
 196.20 x 355.60 = 69800

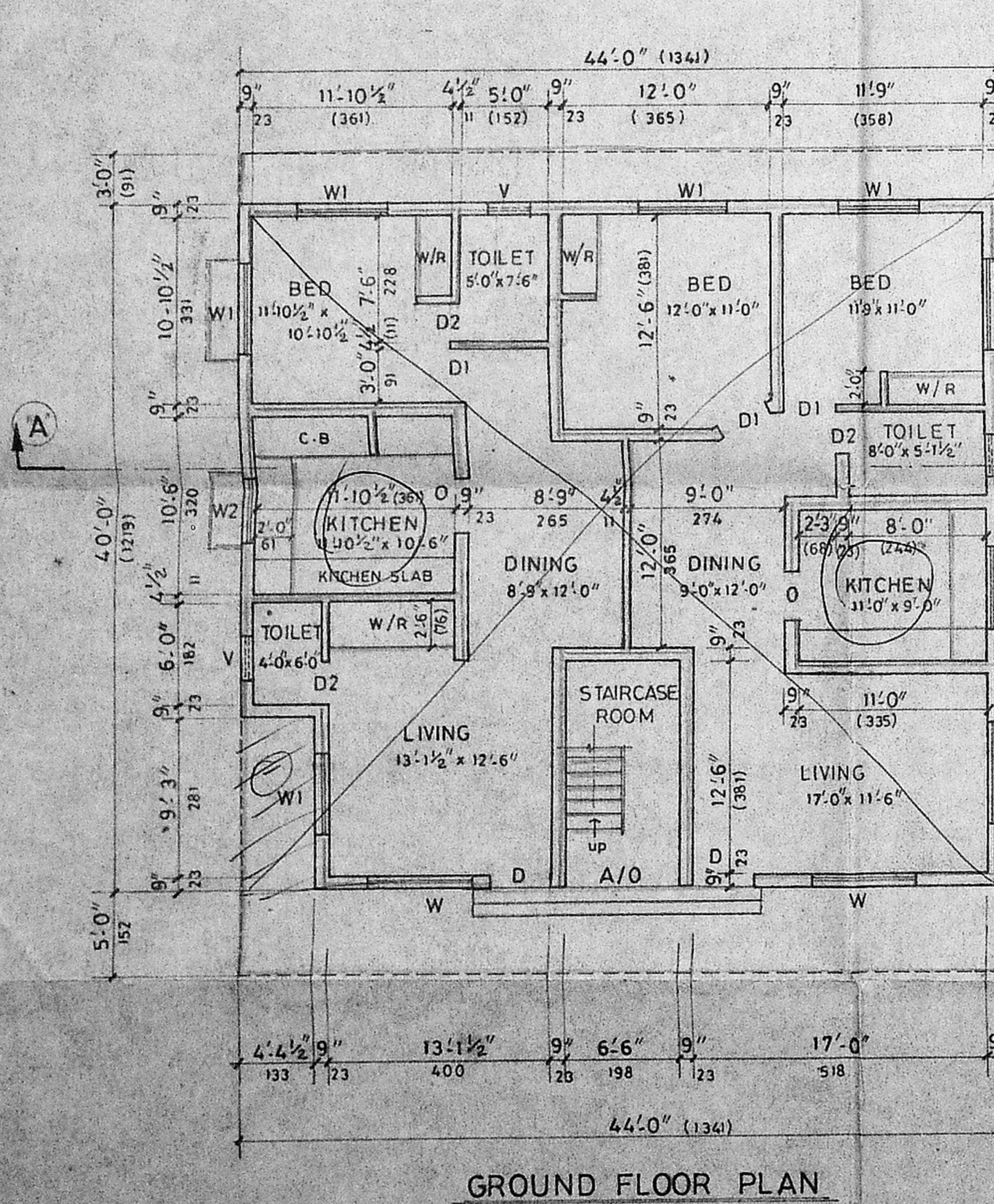

GROUND FLOOR PLAN

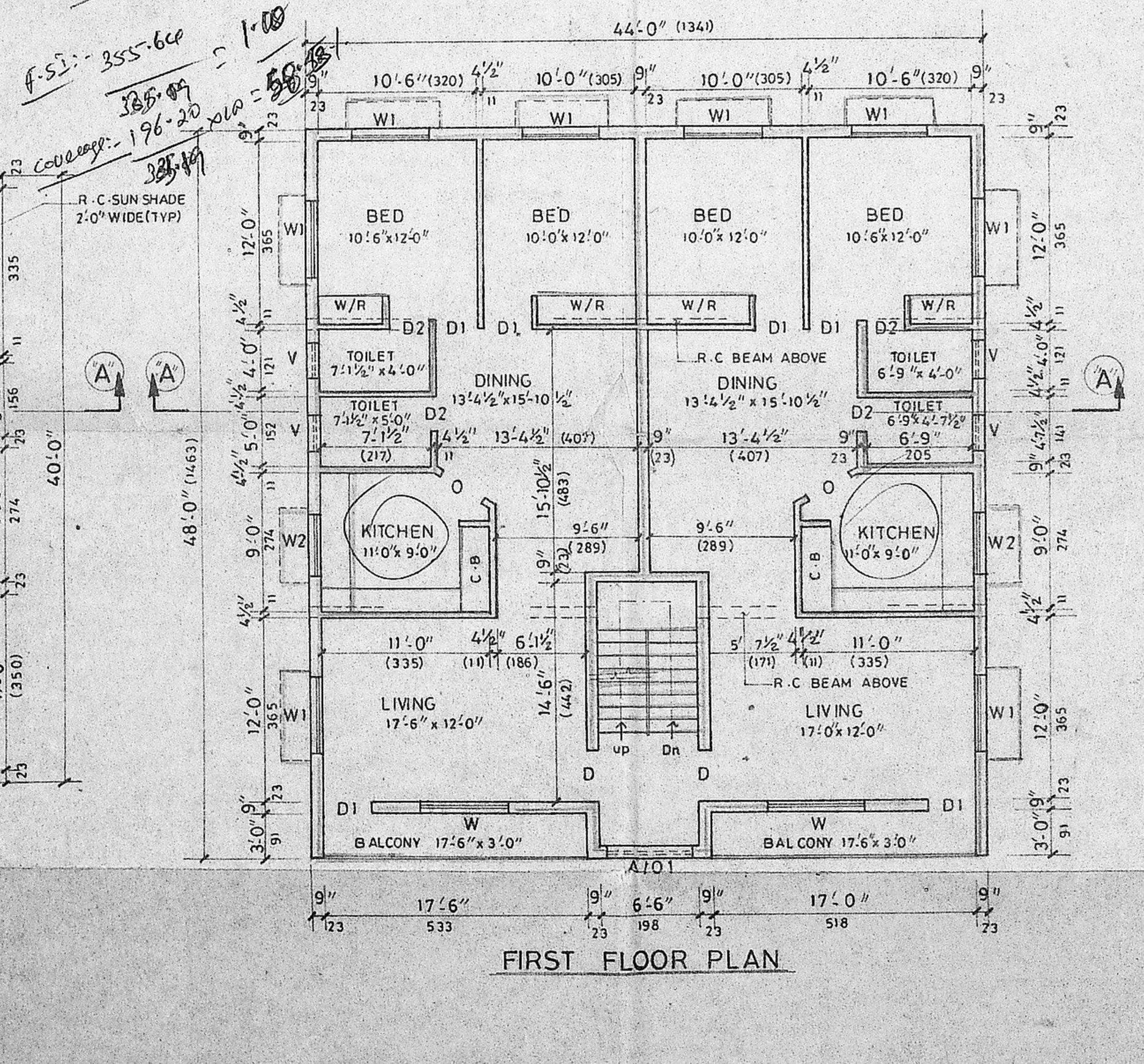

FIRST FLOOR PLAN

NOTE:- ALL DIMENSIONS ARE IN FEET, INCHES & CENTIMETERS